Confluent

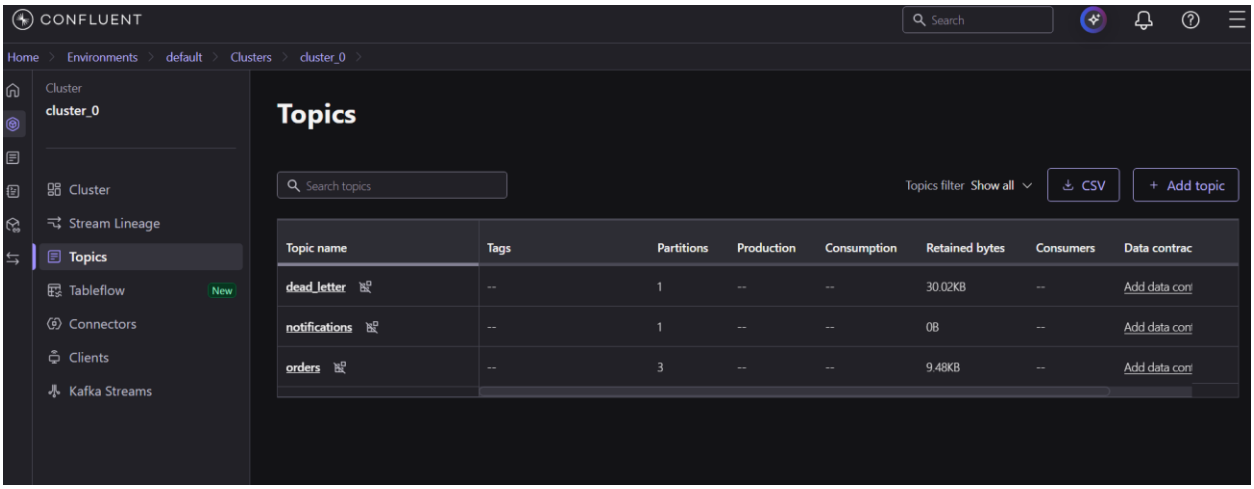
CONFLUENT
Search
Home > Environments > default > Clusters > cluster_0 >
Cluster
cluster_0
Cluster
Stream Lineage
Topics
Tableflow New
Connectors
Clients
Kafka Streams
Topics
Search topics
Topics filter Show all
CSV
+ Add topic
Topic name | Tags | Partitions | Production | Consumption | Retained bytes | Consumers | Data contrac
dead_letter | -- | 1 | -- | -- | 30.02KB | -- | Add data cont
notifications | -- | 1 | -- | -- | 0B | -- | Add data cont
orders | -- | 3 | -- | -- | 9.48KB | -- | Add data cont

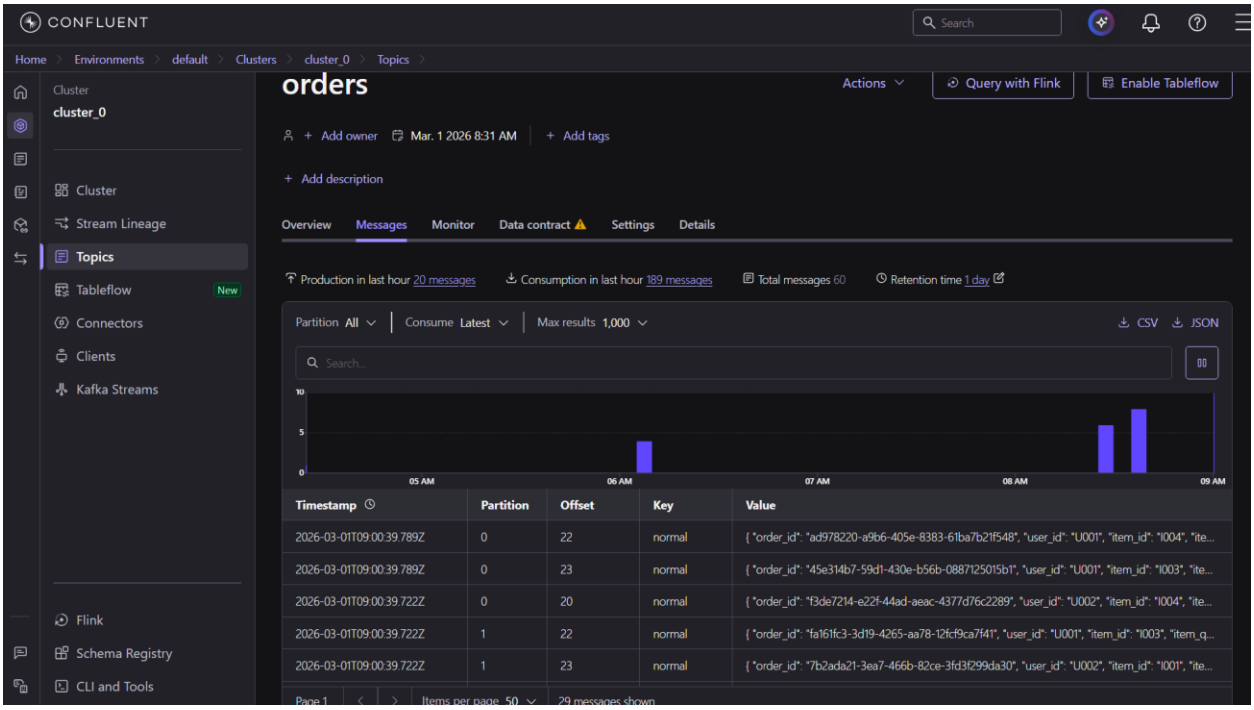
CONFLUENT
Search
Home > Environments > default > Clusters > cluster_0 > Topics >
Cluster
cluster_0
Cluster
Stream Lineage
Topics
Tableflow New
Connectors
Clients
Kafka Streams
Flink
Schema Registry
CLI and Tools
orders
Actions
Query with Flink
Enable Tableflow
+ Add owner
Mar. 1 2026 8:31 AM
+ Add tags
+ Add description
Overview
Messages
Monitor
Data contract
Settings
Details
Production in last hour 20 messages
Consumption in last hour 189 messages
Total messages 60
Retention time 1 day
Partition All
Consume Latest
Max results 1,000
CSV
JSON
Search...
10
5
0
05 AM
06 AM
07 AM
08 AM
09 AM
Timestamp | Partition | Offset | Key | Value
2026-03-01T09:00:39.789Z | 0 | 22 | normal | { "order_id": "ad978220-a9b6-405e-8383-61ba7b21f548", "user_id": "U001", "item_id": "I004", "ite...
2026-03-01T09:00:39.789Z | 0 | 23 | normal | { "order_id": "45e314b7-59d1-430e-b56b-0887125015b1", "user_id": "U001", "item_id": "I003", "ite...
2026-03-01T09:00:39.722Z | 0 | 20 | normal | { "order_id": "f3de7214-e22f-44ad-aeac-4377d76c2289", "user_id": "U002", "item_id": "I004", "ite...
2026-03-01T09:00:39.722Z | 1 | 22 | normal | { "order_id": "fa161fc3-3d19-4265-aa78-12fcf9ca7f41", "user_id": "U001", "item_id": "I003", "item_q...
2026-03-01T09:00:39.722Z | 1 | 23 | normal | { "order_id": "7b2ada21-3ea7-466b-82ce-3fd3f299da30", "user_id": "U002", "item_id": "I001", "ite...
Page 1
Items per page 50
29 messages shown

Databricks Dashboard

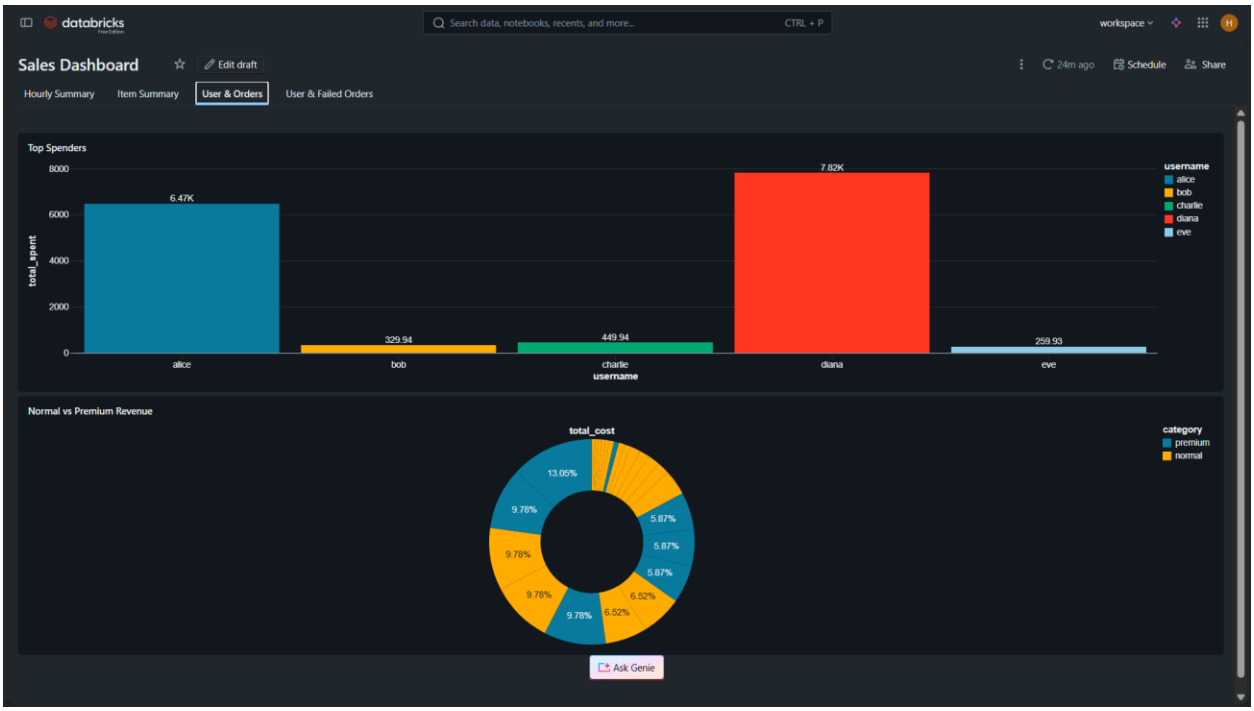


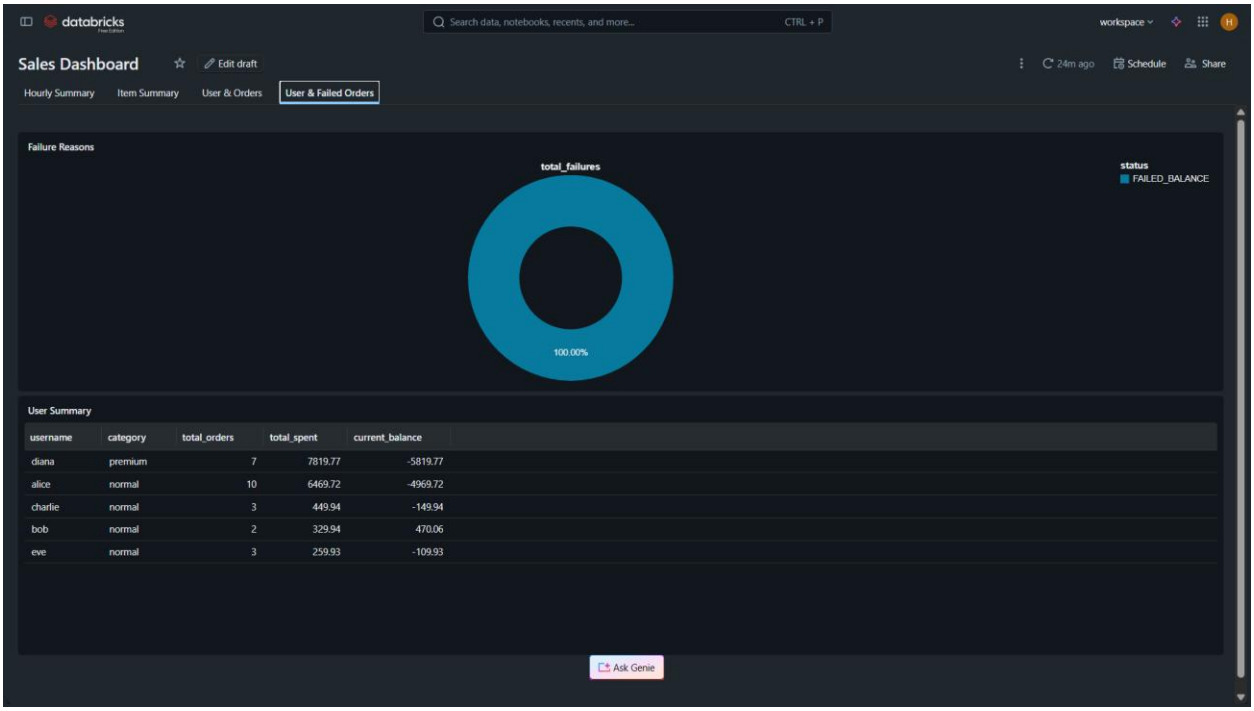


| username | category | total_orders | total_spent | current_balance |
|---|---|---|---|---|
| diana | premium | 7 | 7819.77 | -5819.77 |
| alice | normal | 10 | 6469.72 | -4969.72 |
| charlie | normal | 3 | 449.94 | -149.94 |
| bob | normal | 2 | 329.94 | 470.06 |
| eve | normal | 3 | 259.93 | -109.93 |